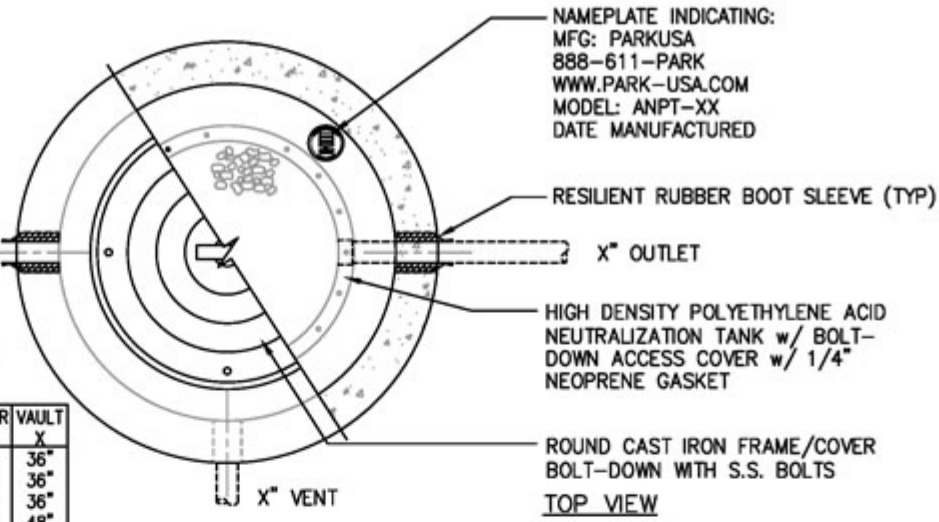

MODEL NO.	GAL CAP	INLET A	OUTLET B	VENT C	DIA D	HT E	COVER F	VAULT X
ANPT-15	15	10"	10"	12"	17"	16"	24"	36"
ANPT-30	30	2'-2"	2'-2"	2'-5"	18"	36"	24"	36"
ANPT-55	55	2'-3"	2'-3"	2'-7"	24"	36"	24"	36"
ANPT-100	100	2'-10"	2'-10"	3'-2"	28"	48"	36"	48"
ANPT-150	150	3'-2"	3'-2"	3'-6"	30"	50"	36"	48"
ANPT-200	200	3'-2"	3'-2"	3'-8"	36"	50"	48"	60"
ANPT-275	275	3'-2"	3'-2"	3'-4"	42"	51"	48"	60"
ANPT-360	360	3'-2"	3'-2"	3'-8"	48"	50"	60"	60"
ANPT-500	500	4'-2"	4'-2"	4'-8"	52"	61"	60"	72"

CALL FOR SIZES & CONFIGURATIONS NOT LISTED

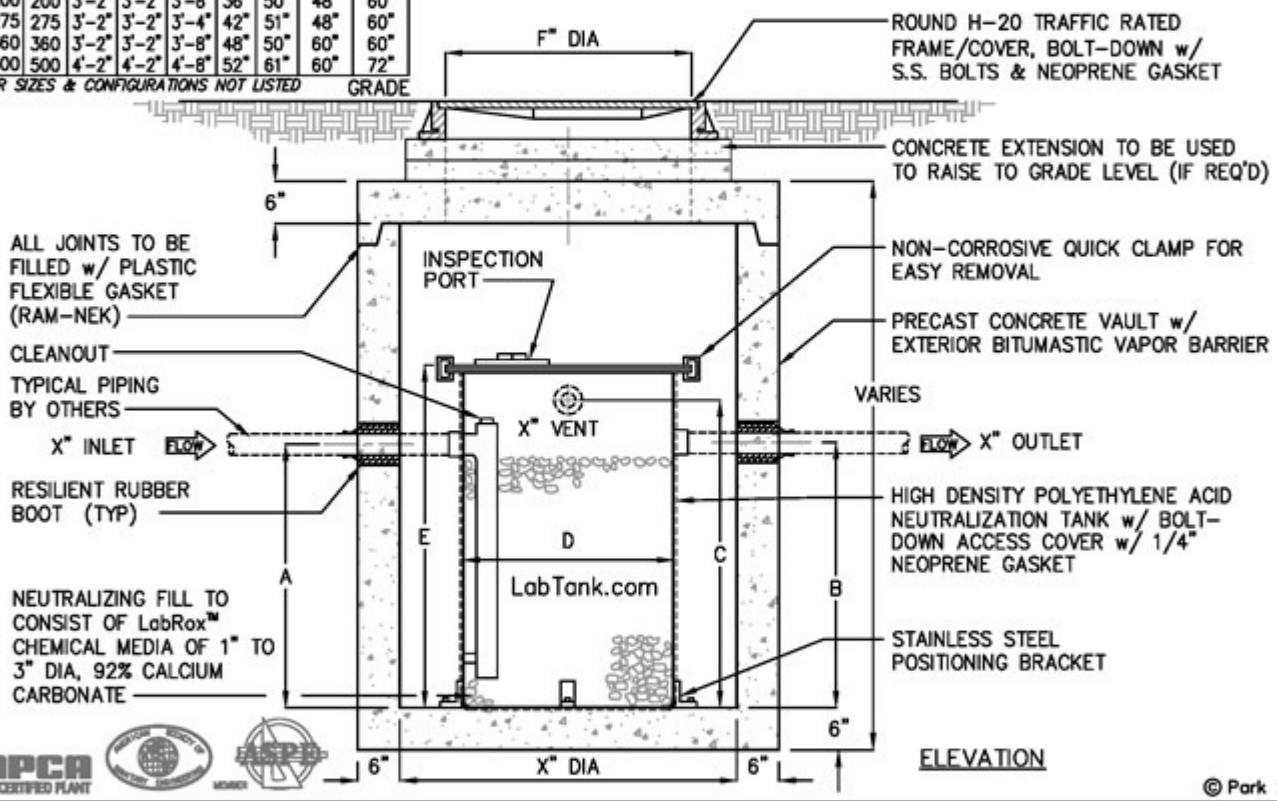

© Park 2017

Specifications

CONCRETE : Class I/II concrete with design strength of 4500 PSI at 28 days. Unit is of monolithic construction at floor and first stage of wall with sectional riser to required depth.

REINFORCEMENT: Grade 60 reinforced with steel rebar conforming to ASTM A615 on required centers or equal.

C.I. CASTINGS: Manhole frames, covers or grates are manufactured of grey cast iron conforming to ASTM A48-76 Class 30. Manhole cover shall have sufficient clearance opening to service/remove polyethylene tank.

Engineering Data

Neutralization tank is structurally and hydraulically engineered conforming to Uniform Plumbing Code. Refer to Sizing Table for capacity.

Field excavation and preparation shall be completed prior to delivery of interceptor. Use dimensional data as shown.

PROJECT:
CUSTOMER:
ENGINEER:
ORDER #: PROJ #:
DATE:

888.611.PARK
www.park-usa.com
PARK USA
DESIGN FOR WATER

LABTANK
ACID NEUTRALIZING TANK
MODEL ANPT – 15 TO 500 GALLON

PM	DRN	ENG	DWG. NO.	REV.
.	.	.	ANPT-1	A
DATE 04/15				

ANPT-1